VOL. 28 NO. 690 JANUARY 5 1895 PRICE 10 CENTS

Judge

ENTERED AT THE POST OFFICE AT NEW YORK AS SECOND CLASS MATTER. COPYRIGHT 1895. BY THE JUDGE PUBLISHING CO., TITLE REGISTERED AS A TRADE MARK.

IN A DENSE FOG.

COLUMBIA—"Where are we going?"
STEERSMAN CARLISLE—"I don't know; you've got to take your chances!"

Ref g F. T. Ducharme

Judge

W. J. Arkell. Bernhard Gillam.
I. M. Gregory, *Editor.*

PUBLISHED ONCE A WEEK.

TERMS TO SUBSCRIBERS.
UNITED STATES AND CANADA IN ADVANCE.

One copy, one year, or 52 numbers - $5.00
One copy, six months, or 26 numbers - 2.50
One copy, for 13 weeks - - - - 1.25
Including the Christmas Judge.

FOREIGN SUBSCRIPTIONS—To all foreign countries in the postal union, $6 a year.

The Judge Publishing Company (Judge Building)
Cor. Fifth Ave. and 16th Street, New York.

☞ *THE PUBLISHERS of the New York weekly JUDGE notify the public that the use of JUDGE in local advertising schemes by printing and inserting advertising pages between its leaves is a direct violation of the publishers' rights under the copyright law. No one is authorized by the publishers to use JUDGE in this manner, and they will take prompt measures to stop anybody from so using their paper.*
JUDGE PUBLISHING COMPANY, 110 Fifth avenue, New York.

☞ NOTICE TO PUBLISHERS.—The contents of Judge are protected by copyright in both the United States and Great Britain. Infringement of this copyright will be promptly and vigorously prosecuted.

THIS TOWN has had one honest policeman. He is now dead.

* * *

MR. MAXIM of the flying-machine is a pretty good man, but he can't fly.

* * *

BROTHER TALMAGE has got out of his old company and is going to star.

* * *

ENGLAND and Russia may avenge the Armenian. Who will avenge the Russian Jew?

* * *

FATHER DUCEY finds it necessary to put his archbishop under the severest discipline.

* * *

WE BEG to remark to the investigating committees that the New York *World* 'll get 'em if they don't go high.

* * *

CHINESE JINGO—We don't want to fight, and, by jingo! if we do, we have no men, we have no ships, and there's no fight in us too.

* * *

MAXIMILIAN was backed by both England and France in his little experiment in Mexico. He was shot; and England had better let the Nicaragua canal alone.

* * *

THE TURK says it was the Armenian lamb that roiled the water. One is reminded of the thief that killed the sheep because it threatened to bite him.

* * *

THE EFFORT to give the prince of Wales a reception on his return from the czar's funeral provokes a reference to 'is royal 'ighness as a great and good pall-bearer.

* * *

PEFFER'S BILL to prohibit congressional funeral junkets is too cruel to become a law. Congressmen have not too many amusements, and it is well at times to work the eyes as well as the jaws.

* * *

MRS. NAVARRO says she tired of the stage, and the last year of her life on it was almost unbearable. This is further proof of her greatness as an actress, for surely her admirers never suspected it.

* * *

FRANCES WILLARD thinks newspapers ought to be run by the government. That was our impression when she tried to edit a Chicago daily, but it ceased as soon as she went back to her little platform.

* * *

THE TRIBUTE of Dr. Conan Doyle to the American girl is echoed by Dr. Depew, who says he has not grown an hour old in forty years because he loves her. The life-saving properties of that girl are marvelous, and all the other doctors say so too.

AN HUMBLE SUGGESTION BY ONE OF THEM.
Why not supply our struggling conductors with magnets when those careless damsels spill their change into the cracks of our car-mats?

A CONSERVATIVE SETTLEMENT.

THE COLLEGES must not abolish foot-ball. They must modify it. Let us not be as radical against foot-ball as the lovers of the game are in its behalf. Compromise is generally the happy mean. Suppose, for instance, a couple of hours a week be given up to study, and the accidents of foot-ball be confined to one death and a few dislocated shoulders a game.

THE WORLD'S NARROW ESCAPE.

IN HIS YOUTH Napoleon was as much afflicted with a history of Corsica as Mr. Dick was with the head of King Charles the first. Whenever he was in debt, doubt or despair he wrote a history of Corsica. If he had not become a great general he would have been the worst historian in Europe. And now some of the worst historians are plucking revenge from his memory and name.

THE TOO PROGRESSIVE WOMAN.

THE WOMEN of to-day are said to be two inches taller than those of twenty years ago. They may likewise be said to be broader both as to their views and their shoulders; and they wear their arms so akimbo that it is impossible to get by them without profuse apologies and some exasperating argument. But never mind. Whatever they are and however they demonstrate, they shall be tolerated world without end.

PENALTY FOR BACHELORS.

IT IS COMPLAINED that Secretary Lamont is sending all the bachelor officers to frontier posts. And we observe that in Bloomfield, New Jersey, some bachelor mechanics have been discharged from work, as they can better sustain that misfortune than married men. A premium on marriage would seem to be unavoidable. Call it punishment of a failure to marry and it is equally fair.

CHINA AND THESE STATES.

CHINA, according to Julian Ralph, is a number of nations, each without sympathy or help for any of the others. It might be well to consider the condition of this country if the doctrine of state rights had, as was its ultimate destiny if successful in the rebellion, put an end to our general government. Any power might have whipped any part of us, and his satanic majesty would have captured the van and the hindmost.

ONE OF THE OUTLOOKS.

THIS COUNTRY is always ahead. We have more footpads and train-robbers than there are brigands in Europe. But let us not boast at the beginning of the year. Let us first see whether the law is going to control them or they are going to control the law. We are a truly good people, but there is no country at peace with the world which has more crime—some of it altogether new, but the immensity of it discouragingly bad.

ONE OF THE CLAYS.

HIS MARRIAGE at eighty-four shows that Cassius M. Clay is afraid of nothing in this world. He has been a fighter from the cradle. He was an abolitionist where slavery prevailed, and escaped assassination only through courage and the strength of his conviction. Probably the fifteen-year-old girl who becomes Mrs. Clay is not dangerous; but he must fight his family and friends and public opinion. Yet he is to be congratulated. If he might not fight he would be a miserable man.

POOR MAN!

MR. CLEVELAND is mentioned as the president without a party, and compared with Tyler and Johnson. That is the situation, though perhaps it is the fault of circumstance as well as of executive stupidity. Hill has more friends to-day than Cleveland, and of the enemies of Hill there are not many who are friendly to the president. Not long ago it might have been said that Cleveland at least had the mugwumps at his back, but he has lost the support of the *Evening Post* and *Harper's Weekly*. But let us be fair. Let us remember that Mr. Gresham still stands for Cleveland like a stone wall.

CATALOGED

JUDGE'S FAVORITES.

THERESA VAUGHN.

When C. Columbus came across, this continent to work,
He missed the opportunity of visiting New York.
But if he ever *had*, and once his eyes upon you set,
Blithe gypsy girl! it's ten to one he'd be around here yet.
For you would certainly have mashed Columbus and his crew,
If you had been with E. E. Rice in 1492.

SOLEMN FACTS.

THE new woman is a success until she meets the new servant.

A man's past is measured by his sins; a woman's by her loves.

Uncle Sam, having borrowed fifty millions, will now be able to spend a whole week in a fashionable Florida hotel.

There is one huge consolation in the report that the puff-sleeves are to be made still larger. It insures more elbow-room at dinner-parties.

The only reason why a woman should not propose is that one rejection would crush her proud spirit. With the average man nothing under fifteen noes is serious. He is built in the way to stand it. She is not.

TOO DEAR.

You called me once your dearest dear
With emphasis extensive;
As now the words fall on my ear
They sound like "blanked expensive."

THE SIZE THEY WEAR 'EM.

"WHAT'S this that gleams, a snowy spark,
Through the deep shadows of the dark—
Is it a meteor, or a star?
'Tis white, as ghosts and phantoms are;
It makes me faint, it strikes me dumb."
"Why, that's a big chrysanthemum!"
"Impossible! How can it flit
Now here, now there? It hath no wings
Nor other speed-propelling things."
"No; there's a man attached to it."

MADELINE S. BRIDGES.

I held three aces—drew one more—
My joy you'll understand;
And then the man who had stayed in
Said he'd lay down his hand.

CHEAP ENOUGH.

Cutting—"These spectacles won't do, Cohen. I can see double with them."

Cohen—"Vell, dere vos notting schmall apout me. I sharges you no more for dem on dat account."

A PRAISE-SERVICE.

PARSON JOHNSON (*a week after Christmas*)—"Bredren, let us t'ank de Lawd dat Christmas is ober an' we's all got out ob it alive. All de bredren dat kain't sit down comfor'bly kin stan' 'roun' de stove an' wuship de Lawd in deir own way. Deacon Ketchum hain't had all de shot picked out ob his mortal body yet, so Brudder Jackson will pass de plate while de choir sings 'Steal away home.'"

PUBLIC LIBRARY
DETROIT MICH.

TOUGHEST MAN IN DEADGULCH.

CHOLLY TENDERFOOT—"Have you any desperate characters around here now?"

DRIVER (*of Deadgulch coach*)—"Ya-as; Alkali Ike 's purty tough."

CHOLLY—"What's his record?"

DRIVER—"Why, 'fore Ike's wife 'd been dead a week he got full an' rode down ter Bloody Canyon an' married his mother-in-law."

NO GOOD.

MORGAN, our youngest, who uses his handkerchief for any purpose that the moment may demand, had been given one that morning by his sister, which, to all outward appearance as folded, was a genuine article. He alternated the turning of the leaves of the book he was reading with a sniffle. Sister couldn't stand it any longer. "Morgan," she said, "why don't you use your handkerchief?"

"I ain't got any."

"Where is the one I gave you this morning?"

"You didn't give me a handkerchief. You gave me a hole with a hem 'round it."

NOT USED TO SLEIGHING.

SHE wonders why, mile after mile,
From kissing he abstains;
Although she wears her sweetest smile
And slyly takes the reins.

O'BRIEN—"Oi can't raich it, Patsy."

MCSORLEY—"Come aff, thin. Oi tould yez Oi should be an the top, be rason av havin' the longest legs."

AND THIS IS MAN.

A TINY speck upon the scene
where lights and shadows meet,
A merest atom on a field where
joys and sorrows fleet;
A simple nothing in the whirl of
struggling, seething life,
With its greatest, best endeavor a
mere zero in the strife.
A brief and tried existence, feeble
at its greatest height;
A flickering star whose meagre
beam is quickly lost in night;
A thing whose life and being hangs
on a hair-like thread,
Suspended from a vast unknown
where sleep unnumbered dead;
With mystery for beginning and
oblivion at the end,
As myriad worlds of atoms ever on
and upward trend.
Yet—this small, presumptuous mor-
sel, with a vision lame and dim,
Sometimes really thinks the uni-
verse was solely made for him.

H. M. TALMADGE.

BUT YET HIS WIFE.

YOUNG HUSBAND (*home from the office*)—"Why, what's the trouble, pet?"

YOUNG WIFE (*in tears*)—"Oh, George—my husband—I have made a terrible mistake—but—promise that you'll forgive me!"

YOUNG HUSBAND (*shutting his teeth*)—"Is it as bad as that?"

YOUNG WIFE—"Even worse (*sobs*)—I bought this pair of shoes at Tenth street for five dollars (*sobs*) and now I find that (*sobs*) I could have got them at One-hundred-and-thirtieth street for only four dollars and ninety-eight cents."

LONG DISTANCE.

Lady (inside front entrance of Bloomerdale flats)—"Who in the world is ringing my bell like that?"

Bell-hanger's boy—"It's us, mum. We're a-fixin' of 'em."

Lady—"Why didn't you tell me so, and not bring me trapesing down from the fifth floor?"

Bell-hanger's boy—"How could we tell you when you wasn't here? These ain't no telerfoams!"

AN OPTICAL DELUSION.

MISS BECKIE BROWN—"I wonder why Silas Jones is riding side-saddle?"

SILAS JONES—"Put a patch on this old boot, John, an' I'll git it on my way back."

JUDGMENTS.

AMBITION is only a virtue when masculine.

Houses and lots, and lots and lots of care.

No evil means ever yet wrought out a good end.

The man who gives all of his earnings to his wife is a shirk.

A brass key unlocks more feminine hearts than a gold one.

Sometimes man's punishment for sin is over-proportioned, but nature's never is.

Bury your money in the wood-shed and dig the hole yourself, rather than in some other man's mine.

Opportunity is lost on one who knows not how to seize and when to wait and when to go and meet.

The most serviceable teaching is the experience of the past, but the most profitable is the lesson of the moment. MADELINE ORVIS.

BUILT THAT WAY NOW.

JOHNNIE—"I guess you could scratch a match now all right; couldn't you, Miss May?"

A HOWLING SWELL.

THE PARTY ATTACHED TO THE BEANS (*to the party attached to the broth*)—"Get onter de dude, Shorty. He went down ter Delmonico's yesterday an' got one o' dose high-toned grub-cans tied on his tail, an' now he t'inks he's better dan de rest uv us."

HIS SORROW SONG.

Stanley (aged four years)—"Mamma, please sing that lovely song called 'The hash is cold.'"

Mamma—"I don't know any song about hash, Stanley. Is it a funny song?"

Stanley—"No, indeed, mamma; it's a 'sorrow song.'"

Mamma—"Well, I can't think what you mean."

A LITTLE LATER.

Mamma (sings, from "My dearest heart")—"'The grave is cruel, the grave is cold.'"

Stanley (excitedly)—"That's it, mamma; that's it! But I made a mistake. It wasn't the hash; it was the gravy."

A LARGE debt is not always evidence of ample means and unlimited credit.

NEGOTIATION EXTRAORDINARY.

"Lend me ten dollars, ole fel."
"Only have five about me, dear chappie."
"Thanks. Just remember you owe me the balance, then."

WHEN GREEK MEETS GREEK.

INCONSEQUENCES.

IT IS the drops and the grains and the kisses,
And such inconsequent things—
The wee and transient blisses—
That a woman's heart most misses;
That a woman's soul most sings.

KATHRINE GROSJEAN.

INTERRUPTED BLISS.

Moses—"Oh, Sara! vot for you go vake me up vhen I vos having such peautiful treams?"

Sara—"Vot vos you treaming, Moses?"

Moses—"I treamed dot der house vos on fire."

IT MAKES ALL THE DIFFERENCE.

VOICE (*from the house*)—"Johnnie, come and fetch me a bucket of water."

VOICE (*from the house*)—"Johnnie, dinner is ready!"

THE RIVER CHICAGO.

THE Chicago river is one of the immortals; it has a personality. Some people claim it is wet. A flock of ducks plunged into it and, to their great astonishment, slid across. A man who fell from the Clark-street bridge broke his leg on the surface. He sued the city for damages. The bricks of which Chicago is built are made of the river cut in sections and baked. There are wild animals in this stream. A restaurant-keeper swears that he can't make a stew of this water; the animals eat the oysters. These animals themselves complain that there is not enough liquid in the river to keep them clean. Chicago signs tell you to boil the water, but add, "If it won't boil, fry it." The odor of this stream has been admiringly compared to Samson and Sandow; not, however, when either was present. The Chicago people are fond of the odor on that account; it adds strength to the city. Some say the Chicago river flows up hill. As there is no hill in Chicago this proposition is a poser.

The United States coast-survey detailed an engineer to test this peculiarity. The engineer planted his apparatus in the river, but never saw it again. This was his report: "The Chicago river does not flow; it stands still. It has no banks except the First national and others. It has no bed like other streams; its bottom is always on top. The merchant marine traverses it on roller-skates. In summer the city is filled with dust. I asked a civilian whence it came. 'Why,' said he, 'you must be a stranger in these parts. That dust blows off from the Chicago river.

WILLIAM H. BALLOU.

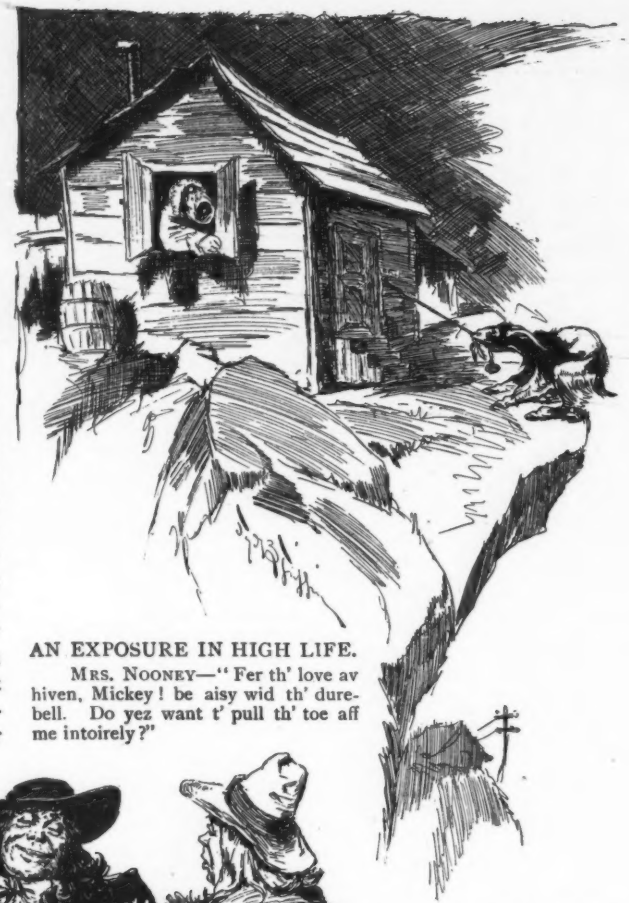

AN EXPOSURE IN HIGH LIFE.

MRS. NOONEY—"Fer th' love av hiven, Mickey! be aisy wid th' durebell. Do yez want t' pull th' toe aff me intoirely?"

PROVINCE OF MASSACHUSETTS, 1694.

MR. WINTHROP—"Fie, Mr. Saltonstall! I fear that you have had too much of Mr. Phipps's hard cider."

MR. SALTONSTALL—"Tha's jus' trouble, Mr. Winthrop. 'Twasn't hard at all—too easy."

HIS PREFERENCE.

"YES," he said; "there are physicians of the body and physicians of the soul."

"Er—and which do you prefer?"

"Oh, I'm a homœopathist."

JUST THAWING OUT.

Satan (anxiously)—"I don't hear that last soul from New York groaning as it should. It occupies one of the hottest cells."

Old Mother Satan—"Yes, poor soul! It's laughing in high glee; says it lived in a flat and that this is the first time it's been comfortably warm for years."

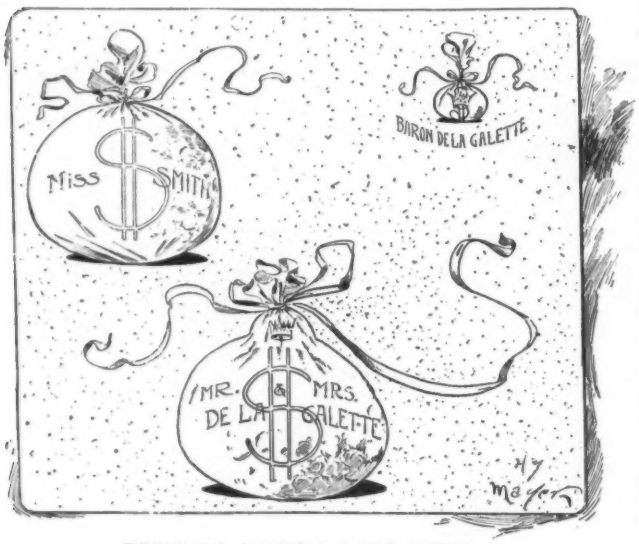

DESIGN FOR A MODERN WEDDING-CARD.

"AN ENGLISH CHOP."

OUR WEATHER PROPHET.

HE WAS allus studyin' the clouds an' winds an' moon an' weather
As ef he had the job tew hold the universe together.
On risin' in the mornin' he would say "It looks like snow,"
Or when he went tew bed at night, "I guess it's goin' tew blow."

He had the breast-bone of a goose an' latest style thermometer;
Some sea-weed an' a pig's milt an' a fourteen-foot barometer;
A sextant an' a compass, almanacs a full supply;
An' ef any weather got away he'd know the reason why.

When the young folks had a picnic he would prophesy a rain,
An' the way it allus came tew pass would give a man a pain.
Ef they organized a sleigh-ride he would swamp 'em with a thaw;
For boat-rides he had sudden winds tew catch 'em in a flaw.

But stiddy, pleasant weather—that would almost drive him crazy.
He'd groan an' say 'twas smoky an' the hills was lookin' hazy;
It was jest a weather-breeder an' was loadin' up the sky
With a cyclone that would curl your hair an' make the timbers fly.

The farmers said they'd shoot him ef he came out their way
A prophesyin' showers when they tried to cure their hay;
An' the ladies in the churches, with a lawn-fête advertised,
Told him ef he said a single word his life was jeopardized.

One by one his friends forsook him, an' the ones who spoke were few.
Among 'em was the ass who asked "Is this hot enough for you?"
Or chaps who got off Noah's joke, "It's a fine day for the race,"
An' sold him toy barometers with a man's an' woman's face.

Some justice is poetical an' brings poetic fate,
An' he went off a-visitin' in some New England state
Fixed up for zero weather, but a sunstroke killed him dead,
An' he came home in a casket with cracked ice around his head.

A. T. WORDEN.

ABOUT THE SAME THING.

Manager (to stock-boy with impediment in his speech)—"Are these boxes of mourning-shawls?"

Stock-boy—"No, sir; those are just weilings."

THE PATENT HOOPSKIRT.
Can be opened to suit the style——

——and closed to fit the occasion.

A REQUEST.

"HENRY," she said thoughtfully.

"What is it?" responded the worried business man rather shortly.

"I wish you could rearrange your business a little bit."

"How?"

"So as to be a bear on the stock-exchange instead of at home."

IF LOVE be blind you may rely, men,
There's no eye-opener like Hymen.

A DANGEROUS WOMAN.

"WHAT did the phrenologist say when he examined you. bumps?"

"He said that my wife had a very well-developed muscle."

ABSOLUTELY CORRECT.

Bobby—"Why doesn't the clock strike thirteen, pa?"

Pa—"Because, Bobby, it hasn't the face to do it."

JUDGE'S PHOTOGRAPHS.
Picture of the woman who can do her shopping in the morning and be home in time for lunch.

THE LYRE-BIRD AND THE MONK.
A musicale in the jungle.

CIRCUMSTANTIAL EVIDENCE.
IRATE MERCHANT—"I thought you said this safe was burglar-proof."
AGENT—"Well, what more proof do you want of burglars than that?"

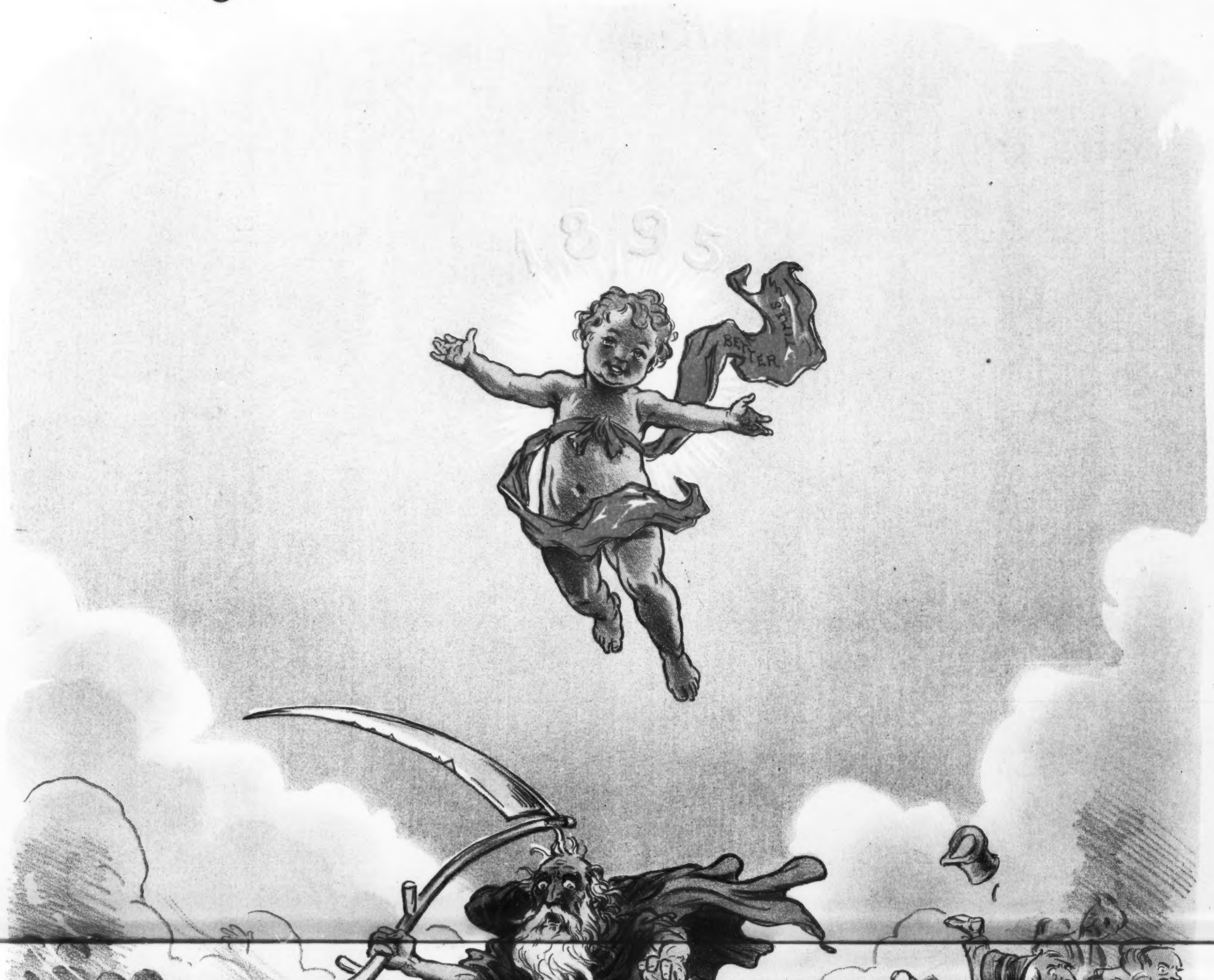
1895
BETTER
STILL

THE TRIUMPH OF THE NEW YEAR.

TO A COQUETTE OF THE FOUR HUNDRED.

IF YOU were but a shepherdess,
And I a shepherd lad,
You'd listen and you'd say me yes,
And then my life were glad—
If naught save you I had
I never could be sad,
For happy hearts can beat, I guess,
Beneath a shepherd's plaid.

If you were but a milkmaid, while
I was a rustic swain,
I'd kiss you oft across the stile
Beside the farm-yard lane—
Nor would you give me pain
By bidding me refrain;
I think you'd droop your head and smile
And kiss me back again.

But neither of the shepherd clan
Nor country lovers we;
You 're daughter of a blue-blood man
With millions three times three;
And I—oh! you'd agree
That marrying poor me
Would be a very silly plan—
So I'll not ask, you see.

MARY CLARKE HUNTINGTON.

HIS USUAL POSITION.

TRAMP—"Say, Bill, which side uv de money question are you on?"
BILL—"De *out* side, uv course."

THE ONE TO BLAME.

THE hospital nurse leaned over the form of the prostrate sufferer. "Your feet are torn and bleeding," she said; "you must have had a terrible journey."

"It was my wife's fault. She insisted"—a sudden look of anguish came over the face of the patient—"on darning those socks herself."

TOO MUCH COLOR.

MARJORIE had just returned from a visit to the old homestead in Tennessee, where a colored nurse nearly a hundred years old was still a treasured inmate. It puzzled her that Chloe should be called "auntie" by her mother and the family, but at last she accepted the fact and did likewise. Her playmates, trooping in to welcome her home, began to enumerate their possessions acquired during her absence:

"I've got a black pony," crowed Charlie exultantly.

"I've got a new baby-brother," cried Jessie.

"H'm! That's nothing; I've got two of 'em," retorted Fred.

Marjorie's eyes flashed. "Oh!" she cried, "I've got a heap more 'n that; I've got an auntie as old as Mefusela and black as tar."

IT MAKES ALL THE DIFFERENCE.

Jones telling his favorite joke to his servants at home——

——and Jones telling his favorite joke to his friends at the club.

THE BIG ULSTER—A CASE OF PRESENCE OF MIND.

1.

2.

3.

There came a timid knock at the white-house door, and when Mr. Cleveland answered it he found standing on the stoop a dejected-looking individual, one arm in a sling, an eye done up, his face gridironed with sticking-plaster, and one leg held in the air by the aid of a crutch. The president bowed with an inquiring accent. "Then you do not know me?" queried the figure in a melancholy tone. "Er—what!" exclaimed the president as a light of recognition slid into his countenance; "it cannot be Captain Hinkey of the Yale foot-ball team?" Senator Hill smiled bitterly. "I wish it was," he said humbly, making as though he would step inside. But he found the door in the way. —*Rockland (Maine) Tribune.*

MRS. WINSLOW'S SOOTHING SYRUP for Children Teething; soothes the child, softens the gums, allays all pain, cures wind colic and diarrhœa. 25 cents a bottle.

'Twas wondrous strange—the bright lamps shone
On all the splendor of the town,
And every woman in that throng
Was glorious in costly gown.

And yet amid that show of wealth
Oh, what a noticeable lack!
For there was not a woman there
That had a whole dress to her back.
—*Boston Budget.*

Cook's Imperial. World's Fair "highest award, excellent champagne; good effervescence, agreeable bouquet, delicious flavor."

A man mus' enva hise'f ef anuddah man kain't do hit fo' him.—Broken hearts hab sometimes been repaired so dey lasts a good while longer.—Don't jedge a man by de tales ob his enemies; his fren's will admit his faults.—Dar ah lots ob lub-matches, said toe be made in heaben, dat end in de uddah place.—Dar 'ould be a great deal less mischief done in de world ef mo' people stuttered.—*Arkansaw Thomas Cat.*

"Ellen, has George come home from school yet?" called a Mill-street matron down the speaking-tube. "Yes, ma'am," came back the answer. "Where is he?" "I haven't seen him." "How do you know, then, that he's home?" "Because the cat 's a-hidin' under the dresser."—*Poughkeepsie News-Press.*

Packer's
Tar Soap.

"Wonderfully soothing and healing."—*Journal of Health*, New York.

"Excellent in dandruff, chafing and itching."—*Medical and Surgical Reporter*, Philadelphia.

"It leaves the skin soft, smooth and supple. A luxury for shampooing."—*Medical Standard*, Chicago.

There was a man in our town,
And he was wondrous wise.
He fell in love with printing ink
And began to advertise;
And when he found the scheme brought him
Emoluments galore
He smole a smile in display type
And advertised some more.
—*Philadelphia Record.*

No Christmas and New-year's table should be without a bottle of Dr. Siegert's Angostura Bitters, the world-renowned appetizer of exquisite flavor. Beware of counterfeits.

Maud—"I understand that Jack proposed to you last night and you refused him?" *Marie*—"Yes; although, poor fellow! I am afraid that if he had not left me so hurriedly I might have relented and accepted him." *Maud*—"So he told me."—*New York Herald.*

First studentess—"Got your medical library yet?" *Second studentess*—"Oh, yes—'Gray's Anatomy,' 'Heavenly Twins' and 'Ships That Pass in the Night.'"—*Indianapolis Journal.*

A CRUISE TO THE MEDITERRANEAN, by specially chartered steamer Friesland, February 6th, 1895, visiting Bermuda, Azores, Gibraltar, Malaga, Granada, Alhambra, Algiers, Cairo; seven days at Jerusalem, Beyrout, Ephesus, Constantinople, Athens, Rome. Only $525, hotels, excursions, fees, etc., included. Organized and accompanied by F. C. Clark, ex-United States vice-consul at Jerusalem, and a staff of competent assistants. Thirty excursions to Europe. Ocean tickets by all lines. Send for *Tourist Gazette*. F. C. Clark, tourist agent, 111 Broadway, New York, official ticket agent Pennsylvania and Erie railroads, etc.

If you are a business man
Never fail to show it.
Printers' ink is Fortune's horn;
The wise are those who blow it.
—*Printer's Ink.*

Maud—"How did you ever manage to cure that young man of his love for you?" *Marie*—"Took him shopping one day and let him watch me while I was at a bargain-counter."—*Chicago Record.*

THE POPULAR FRENCH TONIC

VIN MARIANI

FORTIFIES NOURISHES STIMULATES REFRESHES | Body and Brain

Indorsed by eminent Physicians everywhere.

SOLD BY DRUGGISTS AND GROCERS. AVOID SUBSTITUTIONS.

Sent Free, Album, 75 PORTRAITS and AUTOGRAPHS of Celebrities.

MARIANI & CO., 52 West 15th St., NEW YORK.

Show people who come through the oil country and try to create a laugh by telling about the girl who tried to start a fire with petroleum "and hasn't benzine since" are more liable to create a riot. They should be quarantined.—*Oil City Blizzard.*

20th Edition, postpaid for 25c. (or stamps).

THE HUMAN HAIR,

Why it Falls Off, Turns Gray, and the Remedy. By PROF. HARLEY PARKER, F. R. A. S. C. K. LONG & Co., 1013 Arch St., Philadelphia, Pa. "Every one should read this little book."—*Athenæum.*

THE WAIL OF A RHYMER.

Oh, signal-service officer, be careful what you do.
I've penned an ode on violets and honeysuckles too;
But yesterday thermometers were eighty or about;
But now you've changed the business, for
The
Cold
Flag 's
Out!

Oh, signal-service officer, be careful how you go.
But yesterday I penned an ode a hundred miles from snow;
But yesterday my overcoat the weather put to rout;
But now you've changed the business, for
The
Cold
Flag 's
Out!

Oh, signal-service officer, just let up for a spell.
If you corner all the poets they will give the rebel yell.
We write to suit the weather, but you leave us all in doubt;
You've killed our autumn roses, for
The
Cold
Flag 's
Out!
—*Atlanta Constitution.*

THE CELEBRATED

SOHMER

Pianos are the Best.

Warerooms: 149-155 E. 14th St., New York.

CAUTION.—The buying public will please not confound the SOHMER Piano with one of a similarly sounding name of cheap grade. Our name spells—

S—O—H—M—E—R.

You will get more prompt attention and better service by mentioning JUDGE when answering advertisements.

THE DRUM IN POSITION.

DEAFNESS and HEAD NOISES relieved by using WILSON'S COMMON-SENSE EAR DRUMS.

New scientific invention, entirely different in construction from all other devices. Assist the deaf when all other devices fail, and where medical skill has given no relief. Safe, comfortable, invisible, have no wire or string attachment. *Write for pamphlet.*

WILSON EAR DRUM CO., Louisville, Ky.

Mention JUDGE.

I LIKE MY WIFE TO

Use Pozzoni's Complexion Powder because it improves her looks and is as fragrant as violets.

LOVE WILL BRING Me Back Again and 150 other Songs, all for 10 Cents. H. J. WEHMAN, 132 Park Row, New York.

Boarder—"Why in creation did you ring the breakfast-bell at four o'clock this morning?" *Cook*—"The missus heard it thunderin' an' told me to hurry up an' serve breakfast before the milk soured."—*Dubuque Times.*

As a specific against dyspepsia and other troubles of the stomach, also as an appetizer and for mixing in drinks, nothing superior to **BOKER'S BITTERS.**

"Liberty." "Perfume." "Light." "Progress." "Joy." "Little child's laugh." "Bubbling rill." Ah, yes; it is the old lecture by Colonel Ingersoll, call it by what name he will. —*Buffalo Express.*

Hotel Ormond, Florida, opens December 15.

Of all sad things in the lot of man
The one most full of woe
Is paying the price
That's due on ice
He used three months ago.
—*Indianapolis Journal.*

"BELLE OF NELSON."

The whiskey that made Kentucky famous. Used in United States government hospitals after a thorough chemical analysis, and pronounced to be the purest and finest whiskey in the world. Distilled and bottled by the Belle of Nelson Distillery Co., Louisville, Ky. For sale in cases, containing twelve bottles, or by the barrel. Address ACKER, MERRALL & CONDIT, New York, N. Y., or

Belle of Nelson Distillery Co.,
LOUISVILLE, KY.

KALAMAZOO
Duplicate Whist.

For Home Amusement and Instruction in the game of Whist the

Kalamazoo Method

is unequaled. For Whist Players it makes an appropriate CHRISTMAS GIFT.

Ask your Dealer for the game, or write us.

IHLING BROS. & EVERARD,

Whist and Duplicate Whist Rules and Whist Etiquette as adopted by the 4th American Whist Congress sent to any address on receipt of 2c. stamp.

KALAMAZOO, MICH.

A BETTER COCKTAIL AT HOME THAN IS SERVED OVER ANY BAR IN THE WORLD.

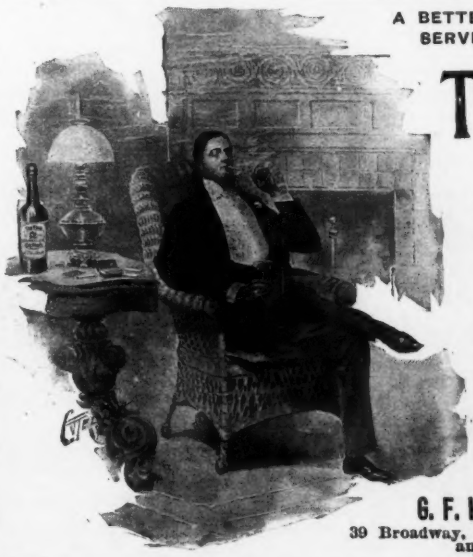

THE CLUB COCKTAILS

MANHATTAN, MARTINI, WHISKY, HOLLAND GIN, TOM GIN, VERMOUTH and YORK.

We guarantee these Cocktails to be made of absolutely pure and well matured liquors, and the mixing equal to the best cocktails served over any bar in the world. Being compounded in accurate proportions, they will always be found of uniform quality.

Try our YORK Cocktail—made without any sweetening—dry and delicious. A sample 4-ounce bottle sent to any address, prepaid, for 40c.

Story of the origin of the American Cocktail free on application.

For Sale by all Druggists and Dealers.

G. F. HEUBLEIN & BRO., Sole Proprietors.
39 Broadway, New York. Hartford, Conn. and 20 Piccadilly, W. London, England.

CHESTER

IF YOU WILL PARDON ME

I'll take off my coat and show you the best suspender I ever wore—the

It's made with "graduated" elastic-cord ends, which slide in front, stretch as much as I can reach, last indefinitely, and make the suspender supremely comfortable. Beside it's as elegant a brace as is sold. Really, you would better try a pair Only Fifty cents. A cheaper model, the "Workers," at Twenty-five cents. Both have "graduated" cord ends. Sample pairs mailed for price. Best dealers have them.

TRADE CHESTER MARK. One of these labels on the back of each pair.

CHESTER SUSPENDER CO., No. 5 Decatur Ave., Roxbury, Mass.

LOOK FOR THE GRADUATED ELASTIC CORD

CHESTER

CHARLES A. BALDWIN & CO., BANKERS, 40 and 42 Wall Street, NEW YORK.

INVESTMENT SECURITIES, STOCKS, COTTON, GRAIN.
Daily Financial Letter on Request.
Accounts of Individuals, Banks and Bankers, Subject to Cheque, received on favorable terms.
Correspondence solicited. Foreign and Domestic Exchange.

Attention

is directed to the facts about

EVANS'

India Pale Ale

and

Brown Stout.

They are brewed from the highest grade Malt and Hops obtainable and pure spring Water. They never vary in quality. They are allowed two years in the wood to ripen before bottling, to insure prime condition. They are absolutely free from false ferments and harmful acidity, and contain no sediment. Lastly, they are bottled by improved methods at the Brewery.

Need you have any hesitancy in trying a tonic possessing such health-giving qualities?

C. H. EVANS & SONS

Established 1786.

Brewery and Bottling Works,

Hudson, N. Y.

Don't pronounce golf as though it were spelled gawf. Affectation long since ceased to be a mark of genius.—*Rochester Post Express.*

Winter Resorts.

HYGEIA HOTEL,

Old Point Comfort, Va.

Unrivaled as a health and pleasure resort. Air balmy and full of life-giving ozone. New plumbing throughout and perfect drainage and other sanitary arrangements. Send for descriptive pamphlet.

F. N. PIKE, Manager.

FOUND AT LAST.

A Cure for Baldness.

CHEVEU-VIE—HAIR LIFE

is a new and wonderful discovery. Neither an alcohol nor an oil, and a perfect dressing, keeping the head clean and the hair soft, glossy and curly. It will positively cure dandruff, falling of the hair and baldness, and restore the color. A pamphlet on the causes of baldness, with sufficient quantity of the Hair Life to last for one year, mailed to any address on receipt of one dollar. Address THE LAVOISIER CHEMICAL CO., P. O. Box 646, Bridgeport, Conn.

A NEW REMEDY FOR **GOUT** AND **RHEUMATISM.**

SCHERING'S

PIPERAZIN WATER

A specific and radical cure, recommended by distinguished European and American medical authorities for Acute and Chronic Rheumatism, Gout, Gravel, Urinary Calculus, and diseases due to uric acid diathesis.

For Sale by all Pharmacists.

LEHN & FINK, SOLE AGENTS FOR AMERICA, **N. Y.**

OPIUM Morphine Habit Cured in 10 to 20 days. No pay till cured. DR. J. STEPHENS, Lebanon, Ohio.

BLOOD POISON

A SPECIALTY Primary, Secondary or Tertiary **BLOOD POISON** permanently cured in 15 to 35 days. You can be treated at home for same price under same **guaranty.** If you prefer to come here we will contract to pay railroad fare and hotel bills, and no charge, if we fail to cure. If you have taken **mercury, iodide potash,** and still have aches and pains, **Mucous Patches** in mouth, **Sore Throat, Pimples, Copper Colored Spots, Ulcers** on any part of the body, **Hair** or **Eyebrows falling out,** it is this **Secondary BLOOD POISON we guarantee** to cure. We solicit the most **obstinate cases** and **challenge the world for a case we cannot cure.** This disease has always **baffled the skill of the most eminent physicians. $500,000** capital behind our unconditional guaranty. **Absolute proofs** sent sealed on application. Address **COOK REMEDY CO., 307** Masonic Temple, **CHICAGO, ILL.**

Train up a child in the way he should go and don't depart too far from it yourself.—*Somerville Journal.*

Lobster (in restaurant)—"I had a nip at people's legs when I was on the beach. Watch me knock 'em when I get under the belt."—*Newark (New Jersey) Call.*

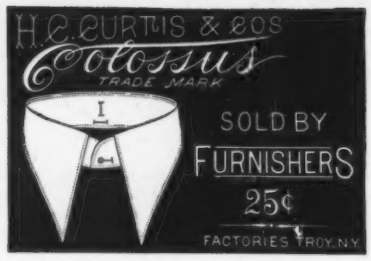

JUDGE'S LIBRARY is full of pure fun. No politics. 10c.

The usual fortune of complaint is to excite contempt more than pity.—*Johnson.*

"You didn't jilt Fred because he's bald-headed, did you?" "No; but I had no use for him this fall. Just imagine a bald-headed foot-ball player!"—*Ann Arbor Wrinkle.*

Waverley BICYCLES.

ARE THE HIGHEST OF ALL HIGH GRADES.

Warranted superior to any Bicycle built in the world, regardless of price. Do not be induced to pay more money for an inferior wheel. Insist on having the Waverley. Can be delivered from factory if agent hasn't it. Catalogue "I" Free by Mail.

22 lb. Scorcher, - - $85. INDIANA BICYCLE CO.,
23 lb. Ladies', - - 75. ***Indianapolis, Ind., U. S. A.***

TRUE CONSOLATION.

"Yes, Miss, he's been took at last. 'Was he prepared,' did you say, Miss? If he wasn't it was his own fault. I did my dooty by him. Didn't I read the burial-service to him every day for the last six months?"

—*Lika Joko.*

CHEW AND SMOKE

PURE HARMLESS SATISFYING

MAIL POUCH

ANTI-NERVOUS-DYSPEPTIC

W. L. DOUGLAS $3 SHOE

IS THE BEST. FIT FOR A KING.

$5. CORDOVAN, FRENCH & ENAMELLED CALF.
$4. $3.50 FINE CALF & KANGAROO.
$3.50 POLICE, 3 SOLES.
$2.50 $2. WORKINGMEN'S. · EXTRA FINE ·
$2. $1.75 BOYS' SCHOOL SHOES.
· LADIES ·
$3. $2.50 $2. $1.75 BEST DONGOLA.

SEND FOR CATALOGUE. W. L. DOUGLAS, BROCKTON, MASS.

Over One Million People wear the

W. L. Douglas $3 & $4 Shoes

All our shoes are equally satisfactory

They give the best value for the money.
They equal custom shoes in style and fit.
Their wearing qualities are unsurpassed.
The prices are uniform,---stamped on sole.
From $1 to $3 saved over other makes.
If your dealer cannot supply you we can.

WORK FOR ALL. $75 a month salary and expenses paid. If you want employment write at once to P. O. VICKERY, Augusta, Maine.

Mount Vernon Rye Whiskey

Only in Square Bottles.

meets the wants of those who are willing to pay a little more to be sure of getting an article which they know is the best that can be had at any price.

It is **bottled at the distillery,** under such precautions as insure its reaching the consumer in a perfectly pure condition.

Note the Distillery Guaranty Label on each bottle.

ZIM'S SKETCHES.

Judge's Quarterly No. 12. December 15th.

PRICE, 25 CENTS.

60 Pages and Handsome Cover.

A collection of Zim's famous pictures in color and in black and white.
Bound in a beautifully printed cover.

A handsome 60-page book, full of the best of JUDGE'S humorous pictures. To be found at all Book- and News-stores, and sold on all trains.

Judge Publishing Co., of New York,
PUBLISHERS,
110 Fifth Ave., NEW YORK CITY.

"THE STARK MUNRO LETTERS"

is CONAN DOYLE'S Latest and Greatest Serial Story.

The New 5x7

Folding KODET.

Superior to any 5 x 7 camera except our $75 Folding Kodak, and cheaper than most of them. Note some of its points:

Rising, Falling and Sliding Front;

Adjustable Swing Back;

Adapted to roll film and glass plates;

Reversible finder for vertical and horizontal pictures, with focusing plate for snap shots;

Ground glass with hinged door in back for fine focusing;

Improved shutter for time and instantaneous exposures;

Tripod Sockets for vertical or horizontal exposures.

Self contained when closed; handsomely covered with leather; front and bed highly finished mahogany and polished brass. Either single view or rapid rectilinear lens of splendid quality.

No. 5 Folding Kodet, 5x7, single view lens and one double plate holder, - $22.00
No. 5 Folding Kodet, 5x7, rapid rectilinear lens and one double plateholder, 30.00
Roll holder for film (not loaded), - 12.50

EASTMAN KODAK CO.

KODAKS and KODETS, $6.00 to $100.00. **Rochester, N. Y.**
Send for Catalogue.

Sometimes a prayer for a good meeting is not answered because there is bad ventilation. —*Ram's Horn.*

WOODBURY'S FACIAL SOAP for the Skin, Scalp and Complexion, the result of 20 years' experience treating the skin. A book on dermatology with every cake. Druggists sell it. John H. Woodbury, Dermatologist, 127 W. 42d St., N. Y. City. Send 10c. for sample soap and 150-page book.

DUFFY'S PURE MALT WHISKEY

FOR MEDICINAL USE.
No Fusel Oil.

SAT IN A DRAUGHT.
THE CAR WINDOW WAS OPEN.
WENT OUT AFTER A BATH.
FORGOT TO WEAR AN OVERCOAT.
NEGLECTED TO PUT ON RUBBERS.
GOT CAUGHT IN A RAIN, AND

YOU HAVE A COLD!

and should take the best known preparation for it. Nothing which has ever been discovered has equaled Duffy's Pure Malt Whiskey for counteracting the first approach of any cold, cough or malarial symptoms. It is for sale by druggists and grocers universally, but care should be exercised that none but Duffy's is secured. **Send for our illustrated book.**

DUFFY MALT WHISKEY CO., Rochester, N. Y.

INSTANTANEOUS CHOCOLATE

NO TROUBLE NO BOILING

THE GREATEST INVENTION OF THE AGE
EVERY FAMILY SHOULD HAVE IT.
POWDERED AND PUT UP IN ONE POUND TIN CANS. 75¢ PER CAN.

STEPHEN F. WHITMAN & SON,
INVENTORS AND SOLE MAN'FS. PHILADELPHIA.

McDock—"I see that when they opened John Y. McKane's safe they found nothing except the model of a little ship." *McHock*—"Why do you suppose he left it?" *McDock*—"Because he couldn't pass it, not even in the night."—*Buffalo Enquirer.*

Substitution means inferior goods for superior profit. Look out! Scott's Emulsion.

Mother—"Why do you pack up your toys so carefully, Ethel?" *Ethel*—"To keep them for my children, mamma." *Mother*—"And suppose you never have children?" *Ethel*—"Then they'll do for my great-children."—*Boston Home Journal.*

YOU DON'T HAVE TO SWEAR OFF.

The St. Louis *Journal of Agriculture* says: "We know personally of several that No-To-Bac cured. One, a prominent St. Louis architect, who smoked and chewed for years. Two boxes cured him so that even the smell of tobacco makes him sick." No-To-Bac is guaranteed to cure tobacco habit or money refunded by druggists everywhere. Book free. Sterling Remedy Co., 10 Spruce St., New York, or 45 Randolph St., Chicago.

Mrs. A.—"Oh, such times as I have had! My husband made three attempts at suicide They were all unsuccessful." *Mrs. B.*—"Why don't you call in a doctor?"—*Boston Transcript.*

Holiday Tours via Pennsylvania Railroad to Washington, Gettysburg and Old Point Comfort.

The Pennsylvania Railroad Company has announced the following select pleasure-tours, under its personally-conducted tourist system, for the holiday season. The destination of each tour offers so much in the way of recreation and sight-seeing that the festivities of the holiday season may be doubly enjoyed by participation in any of them.

To Gettysburg and Washington Wednesday December 26th, returning the following Saturday. Tickets covering transportation, meals en route and hotel accommodations at Gettysburg and Washington will be sold at the following rates: New York, Brooklyn and Newark, $20.00; Trenton, $19.00; Philadelphia $17.50. Tickets will also be sold to Gettysburg, returning direct by regular trains until December 31st, at rate of $12 00 from New York, $11.00 from Trenton, and $9.50 from Philadelphia.

To Washington on Thursday, December 27th, returning the following Saturday. Round-trip rates, including hotel accommodations: New York, Brooklyn and Newark, $13.50; Trenton, $12 75; Philadelphia and Wilmington, $11.50.

To Old Point Comfort Thursday, December 27th, returning the following Saturday. Rates, including round-trip transportation and all necessary expenses: New York, Brooklyn and Newark, $15 50; Trenton, $14.00; Philadelphia, $12.50. Tickets will also be sold at the same rates, including luncheon going and one day's board at the Hygeia hotel, and good to return via Richmond and Washington by regular trains within ten days.

Tickets for any of the above tours from other points will be sold at proportionate rates, and any additional information in regard to the tours may be obtained on application to the tourist agent at 1196 Broadway, New York; 860 Fulton street, Brooklyn; or Room 411, Broad-street station.

The phenomenal success of "Through Troubled Waters" in higher literary circles is a great compliment to its author, Mrs. Francis J. A. Darr, née Miss Townsend, of New York, already well known through her pretty translations from the Spanish works of Alarcon. The story of "Through Troubled Waters" is the best resumé of the English politico-social world that has yet appeared, and we fancy some of its leading characters are active in English politics to-day. The interest is strong from first to last; the English plain, elegant and epigrammatic; the sarcasm delightful and not bluntly pointed so that it leaves a brutal wound, but rapier-like, that will exist in the memory for many days. Altogether it is the best-written, most interesting book of the season, and fully deserves its great success.

GENTLEMEN!

Don't suffer longer with imperfect and unreliable COLLAR BUTTONS. A postal-card will bring you a circular describing *"The Benedict"* patent. JUDGE indorses it as the best. Made in both solid gold and silver.

BENEDICT BROS., 171 Broadway, N. Y. City.

"QUITE THE THING." IT IS GOOD FORM TO RIDE A **Rambler BICYCLE.**

"STYLISH." "EASY RUNNING." "HIGHEST GRADE MADE."

CATALOGUE FOR TWO 2CENT STAMPS, OR FREE AT RAMBLER AGENCIES

GORMULLY AND JEFFERY MFG. CO. CHICAGO. BOSTON. WASHINGTON. NEW YORK. BROOKLYN. DETROIT.

$3.25 HUNTING CASE 18K fine Gold plated Watch TO EVERY READER OF THIS PAPER. FREE

GENTS OR LADIES SIZE

CUT THIS OUT and send it to us with your name and address, and we will send you one of these elegant, richly jeweled, gold finished watches by express for examination, and if you think it is equal in appearance to any $25.00 gold watch pay our sample price $3.25. We send with the watch our guarantee that the same will keep accurate time for 5 years If you sell or cause the sale of six we will give you one FREE. Write to-day

EASTLAKE MFG. CO., S.E. Cor. Adams & State St., Chicago

A RAMIRACALOUS the famous Hair Dye, a one-bottle preparation, $1 per bottle. Sold by all Hair-dressers. *Estab.* 1849. L. RAUCHFUSS, 18 East 20th St., New York.

FROM COOL depths, realm of gnome and sprite, comes **Londonderry Lithia** PINTS AND QUARTS sparkling with life and exhilarating sense SOLD EVERYWHERE.

LONDONDERRY LITHIA SPRING WATER CO. NASHUA, N.H.

If you are in doubt take the Michigan Central, "The Niagara Falls Route," Chicago to all eastern points.

Be thou the first true merit to defend;
His praise is lost who waits till all commend.
—*Pope.*

Do you subscribe for Leslie's Illustrated Weekly?

IF NOT, **SEND ONE DOLLAR** to the address of the publishers below and you will receive it regularly every week for three months, post-paid. You will discover that there is no other American publication which so handsomely and so accurately illustrates the news of the day. Address

Arkell Weekly Company,
Fifth Avenue and 16th Street, NEW YORK.

PILES **DR. WILLIAMS' INDIAN PILE OINTMENT** Is a SURE CURE for all kinds of PILES. Gives instant relief. Every box is warranted. Sold by druggists. Sent by mail on receipt of price, 50 cents and $1.00 per box.

WILLIAMS' M'F'G CO., Props., Cleveland, O.

"THE STARK MUNRO LETTERS"
is CONAN DOYLE'S Latest and Greatest Serial Story.

OVER A MILLION NOW IN USE.

The most stylish, comfortable and durable White Linen Collar manufactured is the

Negligé Roll

"Thinner Thickness."

If you wear one you will buy no other. First-class furnishers sell them.

ELY'S CREAM BALM CURES **CATARRH** COLD IN HEAD HAY FEVER

PRICE 50 CENTS, ALL DRUGGISTS

Hettie—"What a perfectly charming and original person Mr. Blather is!" *Flossie*—"What has he said or done recently?" *Hettie*—"He had a seat in a crowded street-car that I entered, and he looked up from his paper and bowed to me."—*Chicago Inter-Ocean.*

The Hoffman House Cigar

If your Dealer does not keep them, Order DIRECT from us.

"I am summoned to another climb," said the bell-boy as the indicator announced a call from the top floor.—*Philadelphia Record.*

Jennie was learning to read and spell, but it was very hard for her to remember what her teacher told her about pronouncing a double letter when she came to one. She would say "a a" or "e e" or "t t" instead of "double a" or "double e," etc. Her teacher had one day drilled her considerably on this matter in spelling. Shortly afterward Jennie was called on to read. The paragraph began, "Up, up, Lucy," and Jennie read it triumphantly, "Double up, Lucy!"—*Organizer.*

Unlike the Dutch Process

No Alkalies
—OR—
Other Chemicals
are used in the preparation of
W. BAKER & CO.'S
Breakfast Cocoa

which is absolutely pure and soluble.

It has *more than three times the strength* of Cocoa mixed with Starch, Arrowroot or Sugar, and is far more economical, *costing less than one cent a cup.* It is delicious, nourishing, and EASILY DIGESTED.

Sold by Grocers everywhere.

W. BAKER & CO., Dorchester, Mass.

MAGIC LANTERNS

And **STEREOPTICONS**, all prices. Views illustrating every subject for **PUBLIC EXHIBITIONS**, etc.
☞ *A profitable business for a man with a small capital.* Also, Lanterns for Home Amusement. 265 page Catalogue *free.*
McALLISTER, Mfg. Optician, **49 Nassau St., N.Y.**

We are often prophets to others only because we are our own historians.—*Madame Swetchine.*

"What fur is this?" asked a teacher in one of the Monroe-county schools of a class of juveniles as she held up a muff. "That is fer to keep the hands warm," replied a boy.—*Rochester Post Express.*

Mother—"Johnny, on your way home from school stop at the store and get me a stick of candy and a bar of soap." *Father*—"What do you want of a stick of candy?" *Mother*—"That's so he'll remember the soap."—*New York Weekly.*

Warner & Co's Original Effervescent

Lithia Tablets

For the **correct** administration of **Lithia**, and **for making Lithia Water of definite strength.**

An elegant, portable and effectual remedy in **Rheumatism**, Gout, Gravel, Stone in the Bladder, Etc.

Convenient, efficient and economical.

Can be Had at All Druggists.

WONDER CABINET **FREE.** Missing Link Puzzle, Devil's Bottle, Pocket Camera, Latest Wire Puzzle, Spook Photos, Book of Sleight of Hand, Total Value 60c. Sent free with immense catalogue of 1000 Bargains for 10c. for postage. INGERSOLL & BRO., 65 Cortlandt Street N. Y.

WE PAY POST-AGE.

All you have guessed about life insurance may be wrong. If you wish to know the truth send for "How and Why," issued by the PENN MUTUAL LIFE, 921-3-5 Chestnut street, Philadelphia.

If you fail after doing your best you have still done well.—The laurels of pre-eminence grow on the precipice's verge.—Jealousy is often but another name for the insanity of self-love.—My lord has often more respect for his valet than his valet has for him.—A smirk is something that seems always to be advertising for a slap.—The man who tries to deserve immortality has small occasion to worry.—*Elmira Telegram.*

FREE TO AGENTS Gold and Silver Watches, Silver Tea Sets, Mantel Clocks, Umbrellas, etc., given in exchange for Coupon Certificates, issued only to Agents. One Coupon given with every **$5.00** worth of Knives. For further particulars address

THE CHRISTY KNIFE CO., BOX R. FREMONT, OHIO.

School hadn't been in session half an hour before the hand of the new boy went into the air. "Can I go out?" he piped. "What did you say your name was?" asked the teacher. "Robert Lampson," replied the new boy. "Ye-es," said the teacher after a thoughtful pause; "if you are Mr. Lamp's son I suppose you will have to go out."—*Rockland (Maine) Tribune.*

18 KARAT GOLD PLATE

LADIES' OR GENT'S SIZE.

CUT THIS OUT and send it to us with your name and address and we will send you this watch by express for examination. **A Guarantee for 5 Years** and chain and charm sent with it. You examine it and if you think it a bargain pay our sample price, $2.50, and it is yours. It is beautifully engraved and warranted the best time-keeper in the World for the money and equal in appearance to a genuine Solid Gold Watch. Write to-day, this offer will not appear again.

EASTLAKE MFG. CO.,
Corner Adams and State Sts.
CHICAGO, ILL.

VINO DE SALUD
(WINE OF HEALTH.)

"***Vino de Salud*** is all, and more than all, claimed for it. As a tonic and stomachic it is without a superior. I am convinced that it is made of a pure, palatable wine, and that the Calisaya and other herbs are chemically infused. I have especially recommended it to elderly persons of impaired digestion."—*Letter on file in our office from a well-known physician.*

A beautifully illustrated booklet about this celebrated Spanish Tonic wine mailed on application to

ROCHE & CO., Importers, 503 Fifth Ave., New York.

Conan Doyle's Latest and Greatest

Serial Story,

A. CONAN DOYLE.

"The Stark Munro Letters,"

Just begun in the CHRISTMAS NUMBER of

Leslie's Illustrated Weekly

Trial subscription for three months, $1.00, beginning now, will include the Christmas Number. Yearly subscriptions, $4.00, sent in now, direct to the publishers, will run to January, 1896.

Address LESLIE'S ILLUSTRATED WEEKLY,
110 Fifth Avenue, New York.

A TIP ON AMERICAN CHAMPAGNE.

Great Western

Is unequaled for purity and excellence, and is now used in many of the best Hotels, Clubs and Homes in preference to foreign vintages.

For Sale by all Leading Grocers and Wine Merchants.

A trial case will satisfy the most fastidious.

PLEASANT VALLEY WINE CO.,
RHEIMS, Steuben Co., N. Y.
H. B. KIRK & CO., 69 Fulton St. and 1158 Broadway, New York Agents.

PUBLISHERS, PRINTERS AND LITHOGRAPHERS

Desiring paper of superior excellence and uniformity can secure it of the makers of the papers used in the various publications of **THE JUDGE PUBLISHING COMPANY.**

"Disfigured For Life"

Is the despairing cry of thousands afflicted with unsightly skin diseases.
Do you realize what this disfiguration means to sensitive souls?
It means isolation, seclusion.
It is a bar to social and business success.
Do you wonder that despair seizes upon these sufferers when
Doctors fail, standard remedies fail,
And nostrums prove worse than useless?
Skin diseases are most obstinate to cure.
CUTICURA REMEDIES
Have earned the title Skin Specifics,
Because for years they have met with most remarkable success.
There are cases that they cannot cure, but they are few indeed.
It is no long-drawn-out expensive experiment.
25 cents invested in CUTICURA SOAP
Will prove more than we dare claim.
In short CUTICURA WORKS WONDERS,
And its cures are simply marvelous.

Sold throughout the world. Price, CUTICURA, 50c.; SOAP, 25c.; RESOLVENT, $1. POTTER DRUG AND CHEM. CORP., Sole Proprietors, Boston.

☞ "How to Cure Every Skin Disease," free.

Minister—"Good-evening, sonny. Is Brother Hapenny at home?" *Brother Hapenny's son*—"Course! Don't yer see us all outside th' house?"—*Cleveland Plain Dealer.*

E. & H. T. ANTHONY & CO.,

LARGEST LINE OF

PHOTOGRAPHIC SUPPLIES

IN THE WORLD.

Send for Catalogue.

The INTERNATIONAL ANNUAL for 1894 is now ready, price 75 cents. Postage 18 cents.

591 BROADWAY, NEW YORK.

He (at the trysting-place)—"What a time you have kept me waiting!" *She*—"Quite the contrary. It is only six, and I did not intend to be here before seven." *He*—"Just so; but you have mistaken the day. I have been waiting here since yesterday."—*Humoristische Blätter.*

MORNING, NOON AND NIGHT,

You can leave Grand Central Station, the very centre of the city,

For Chicago, St. Louis and Cincinnati, in a magnificently equipped train,

Via the New York Central, The Great Four-track Trunk Line.

Trains depart from and arrive at Grand Central Station, New York,

Connecting the east and west, by the New York Central Lines.

Chicago is only 24 hours away; Cincinnati 22; St. Louis 30.

Eleven through trains each day, Practically a train every hour, via

"AMERICA'S GREATEST RAILROAD."

14 KARAT GOLD PLATE.

CUT THIS OUT and send it to us with your name and address and we will send you this beautiful gold finished watch by express for examination. You examine it at the express office, and if you think it a bargain pay our sample price $2.75, and it is yours. It is magnificently engraved and equal in appearance to a genuine Solid Gold watch. A guarantee for 5 years and beautiful gold plate chain and charm sent free with every watch, write to-day, this may not appear again; mention whether you want gents' or ladies' size.

THE NATIONAL MFG. & IMPORTING CO., 334 Dearborn St., Chicago, Ill.

Kitty—"Are you going to have a good time this winter?" *Maud*—"I'm afraid not. Fred insists on announcing our engagement."—*Detroit Free Press.*

"Of course before your marriage you told your wife that you would never be absent from her side except when business demanded your presence elsewhere?" "Yes." "And you said you would gratify every wish of hers?" "Yes." "And that you would never speak a cross word to her?" "Yes." "Have you kept your promise in these things?" "Say, what do you take me for? Do I look like a winged seraph?"—*Boston Courier.*

SCIENTIFIC SUSPENDERS.

Made for **Health, Comfort, Durability,** and perfect freedom to every motion of the body! No dragging on the shoulders! Trousers always kept in shape. Easy in action! Preventing all strain on the buttons when sitting or stooping.

On sale by all first-class dealers, or sent by mail on receipt of price, 50c. to $2.00, postpaid. State height and weight.

SCIENTIFIC SUSPENDER CO. (Lim.), BUFFALO, N. Y.

A Georgia negro has just died at the age of one hundred and eight years. That English lynching committee should make a note of this.—*Atlanta Constitution.*

EARL & WILSON'S MEN'S LINEN COLLARS AND CUFFS "ARE THE BEST" FOR SALE EVERYWHERE.

A certain sage said he never knew a rogue who was not unhappy. Of course not; it is the rogues who are not known who are the happy ones.—*Tid-Bits.*

The Oklahoma maiden who was squeezed by a bear till her ribs were broken is now convinced that there may be too much of a good thing.—*Kansas City Star.*

Colonel Ingersoll, after all, believes that the bible is a good book, for it has helped him to materially increase his income. The colonel, by the way, is not preaching atheism for his health.—*Cincinnati Commercial-Gazette.*

CARL UPMANN'S BOUQUET CIGAR.

BEWARE OF IMITATIONS.

America's Favorite TEN-CENT CIGAR. For Sale by first-class Dealers Everywhere.

"Received the Highest Award for Merit and General Excellency," World's Columbian Exposition, 1893.

A PARTING.

MRS KLINKER—"Good-bye, Henry; I've had a delightful visit."
HENRY—"Good-bye, mother; you must come and see us again in the spring, won't you?"
NOTE—Mrs. Klinker is not Henry's real mother. She's his wife's mother, and that explains the distance that kiss had to travel to get there.

Safe
Sure
Prompt

Bromo-Seltzer

For all Headaches.

WEAK WOMEN

and all mothers who are nursing babies derive great benefit from Scott's Emulsion. This preparation serves two purposes. It gives vital strength to mothers and also enriches their milk and thus makes their babies thrive.

Scott's Emulsion

is a constructive food that promotes the making of healthy tissue and bone. It is a wonderful remedy for Emaciation, General Debility, Throat and Lung Complaints, Coughs, Colds, Anaemia, Scrofula and Wasting Diseases of Children.

Send for Pamphlet on Scott's Emulsion. Free.

Scott & Bowne, N.Y. All Druggists. 50c. and $1.

CALIFORNIA.

Everybody Goes With Phillips,

And his fourteen years of experience in handling California Excursions is a guarantee that the Phillips-Rock Island Excursions are the best.

Tourist-Cars, with upholstered seats, running on fast trains, under the personal guidance of a Phillips manager, insure a quick and pleasant trip. Sleeping-Car rate to California points from Boston, $8.00; from Chicago, $6.00.

Car leaves Boston Tuesdays, and Chicago Thursdays, via Scenic Route (D. & R. G.), the only line through Salt Lake to San Francisco and Los Angeles.

For rates, berth reservations or information, address

A. Phillips & Co., 296 Washington St., Boston, Mass.
A. Phillips & Co., 15 Exchange St., Buffalo, N. Y.
A. Phillips & Co., 239 Broadway, N. Y. City, N. Y.
A. Phillips & Co., 111 S. Ninth St., Philadelphia, Pa.
A. Phillips & Co., 104 Clark St., Chicago, Ill.

JNO. SEBASTIAN,
G. P. A., Chicago, Ill.

It doesn't seem so strange that money flies when you come to think that every ten-dollar gold-piece is an eagle.—*Philadelphia Record.*

RUPTURE CURED

WITH our Improved Elastic Truss. Worn with ease night and day. Retains the rupture under the hardest exercise or severest strain. Examination free. Lady in attendance for ladies. Send for pamphlet.

IMPROVED ELASTIC TRUSS CO., 822 and 824 Broadway, Cor. 12th St., New York.

BLANK BOOKS All kinds kept in stock and made to order by FINDLER & WIBEL, 121 Nassau Street, New York.

LEADING HOTELS.

[We recommend all hotels advertised in JUDGE.]

NEW YORK CITY. Grand Union Hotel, EUROPEAN PLAN (Opposite Grand Central Depot, 42d St.), New York. *Rooms $1 a day and upwards. Baggage to and from Grand Central depot free.*

ALBANY, N. Y. Keeler's European Hotel. Maiden Lane, Albany.

WASHINGTON, D. C. Hotel Arno. AMERICAN AND EUROPEAN PLAN. Strictly first-class.

LADIES!! Why Drink Poor Teas?

THE GREAT AMERICAN TEA COMPANY

When you can get the Best at Large prices in any Quantity. Dinner, Tea and Toilet Sets, Watches, Clocks, Music Boxes, Cook Books and all kinds of premiums given to Club Agents. Good Income made by getting orders for our celebrated goods. For full particulars address THE GREAT AMERICAN TEA CO. 31 and 33 Vesey St., N. Y.

P.O. Box 289.

AGENTS WANTED in every town to solicit subscriptions for

Our Illustrated Press,

a high-class illustrated monthly for the family. Liberal commissions allowed.

Sample copies and subscription blanks free. Address, giving references,

Our Illustrated Press, 110 Fifth Avenue, New York.

HENRY LINDENMEYR & SONS,
PAPER WAREHOUSE.
Nos. 31, 33, 35 and 37 East Houston Street, Puck Building, Branch Warehouse, 20 Beekman Street, NEW YORK.
ALL KINDS OF PAPER MADE TO ORDER.

PRESS OF FLESS & RIDGE PRINTING CO., FIFTH AVENUE, NEW YORK.

The children will read "Robina Crusoe."

"Little Jennie Horner, who sits in the corner," will get the plum.

It will be "Young Queen Cole, the merry young soul."

Hereafter it will be "Miss Bluehair."

Jane will supersede Jack as the giant-killer now.

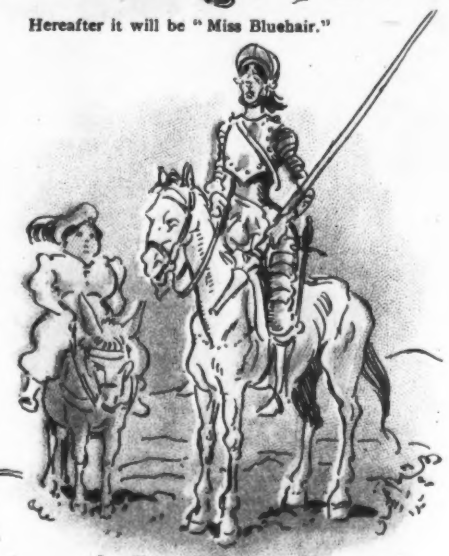

It will be "Donna Quixote."

You will go to the theatre to see "Miss Hamlet" played.

You will read of "Miss Gulliver."

THE NEW WOMAN COMES IN WITH THE NEW YEAR.

AND ALL OUR CLASSICS WILL BE CHANGED.